

OFFICE COPY

Planning Permit No. P/000884/00/00
APPROVED
 SUBJECT: CONSTRUCTION OF SLAB
 No. P/1233/00/00/00/00
 FOR THE SECRETARY
 CHEMURU VILLAGE
 DEVELOPMENT AUTHORITY
 CHENNAI-600035

all scientifically closed
 size 10'0" x 4'0"

Head Room

Parapet wall

Weathering course

Rec Roof slab 1:2:4 mix

Flooring

Rec Roof slab 1:2:4 mix

Flooring

Section on AA

Sliding Gate (6.0m wide)

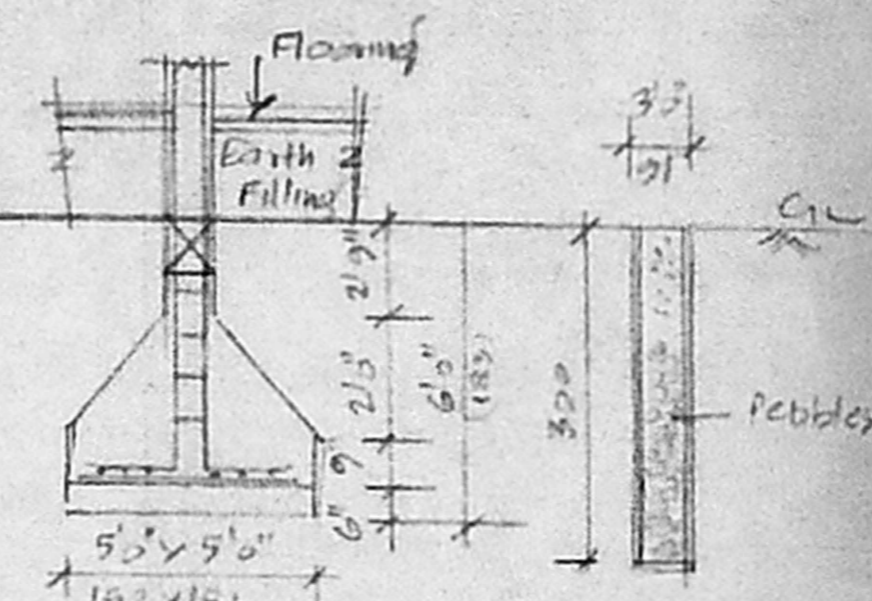

Rec Column Details
 Scale 1" = 4'0"

Rainwater Harvest Pit

SI. 00049.50
 Sewerage Plan
 A1/1233/02

Reference

0 door	3'3" x 1'0"	
P1 - do	3'0" x 1'0"	94
P2 - do	2'0" x 6'0"	94
W window	5'0" x 4'0"	94
W1 - do	4'0" x 4'0"	
W2 - do	3'0" x 4'0"	
V Ventilator	3'0" x 2'0"	
J Rectilly	6'0" x 4'0"	

Colour Index

Proposed	---
Road	---
Boundary	---

AREA DETAILS
 Plot Extent: 3048 sq ft (282.14)
 Ground Floor area: 1058 sq ft (97.75)
 First Floor Area: 1895 sq ft (174.75)
 Second Floor Area: 761 sq ft (70.4)
 Above Stilt Floor: 761 sq ft (70.4)
 P.C. 627 (71.4)
 F.S.I. 1.47 (19.0)
 HEAD ROOM 184 sq ft (17.0)

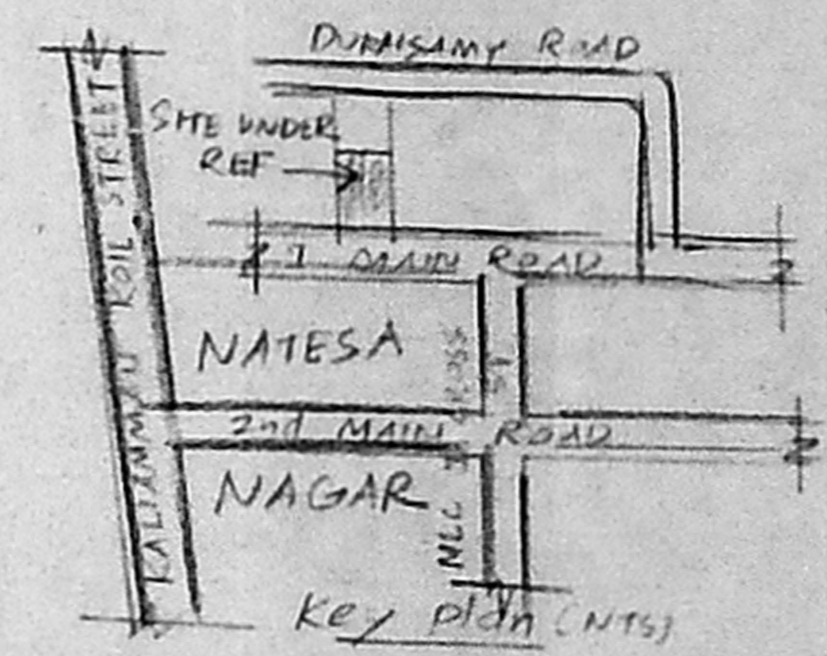

Plan showing the proposed dwelling house at plot No 363B, S No 57, 53 & 61 part, I Main Road, NATESA NAGAR, Senjeri village Chennai. Scale 1" = 8'0" DN: 69 Zone V. Note: Sub Division Sanctioned SD/No D9/50/409/01 dt 10/12/01

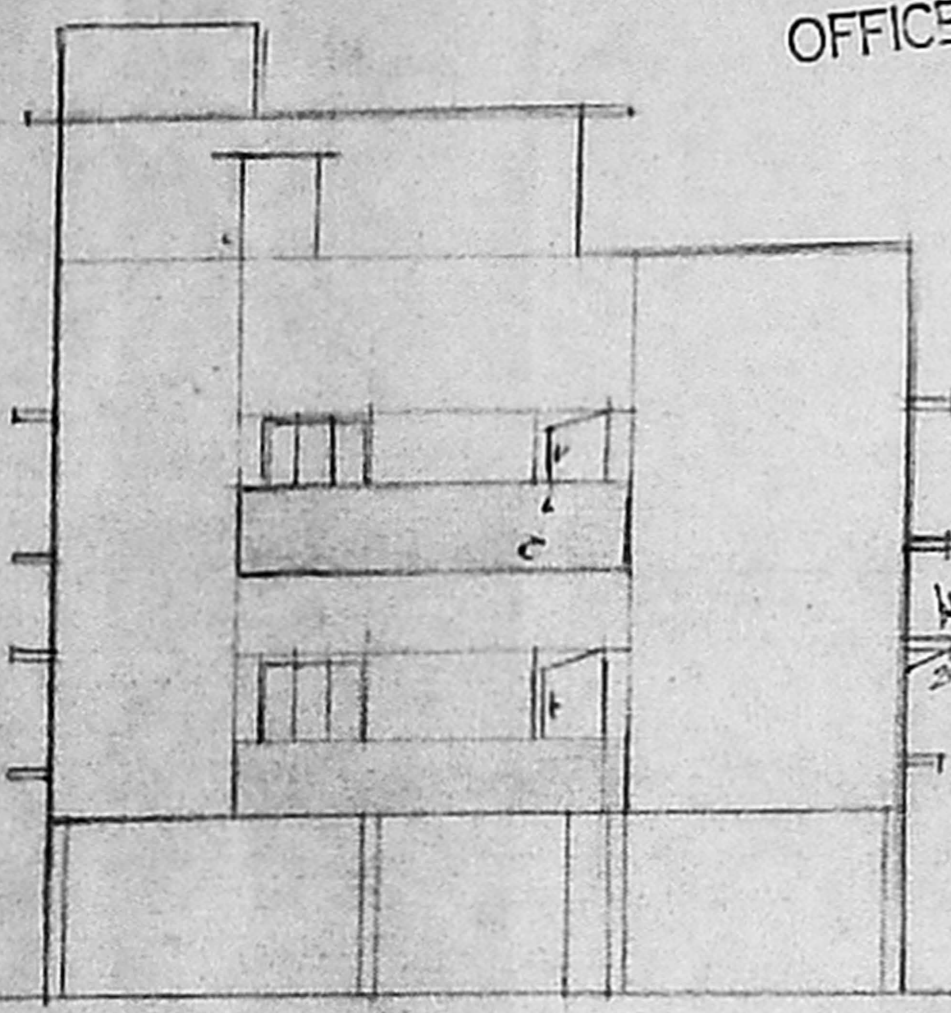

ELEVATION

Section on AA

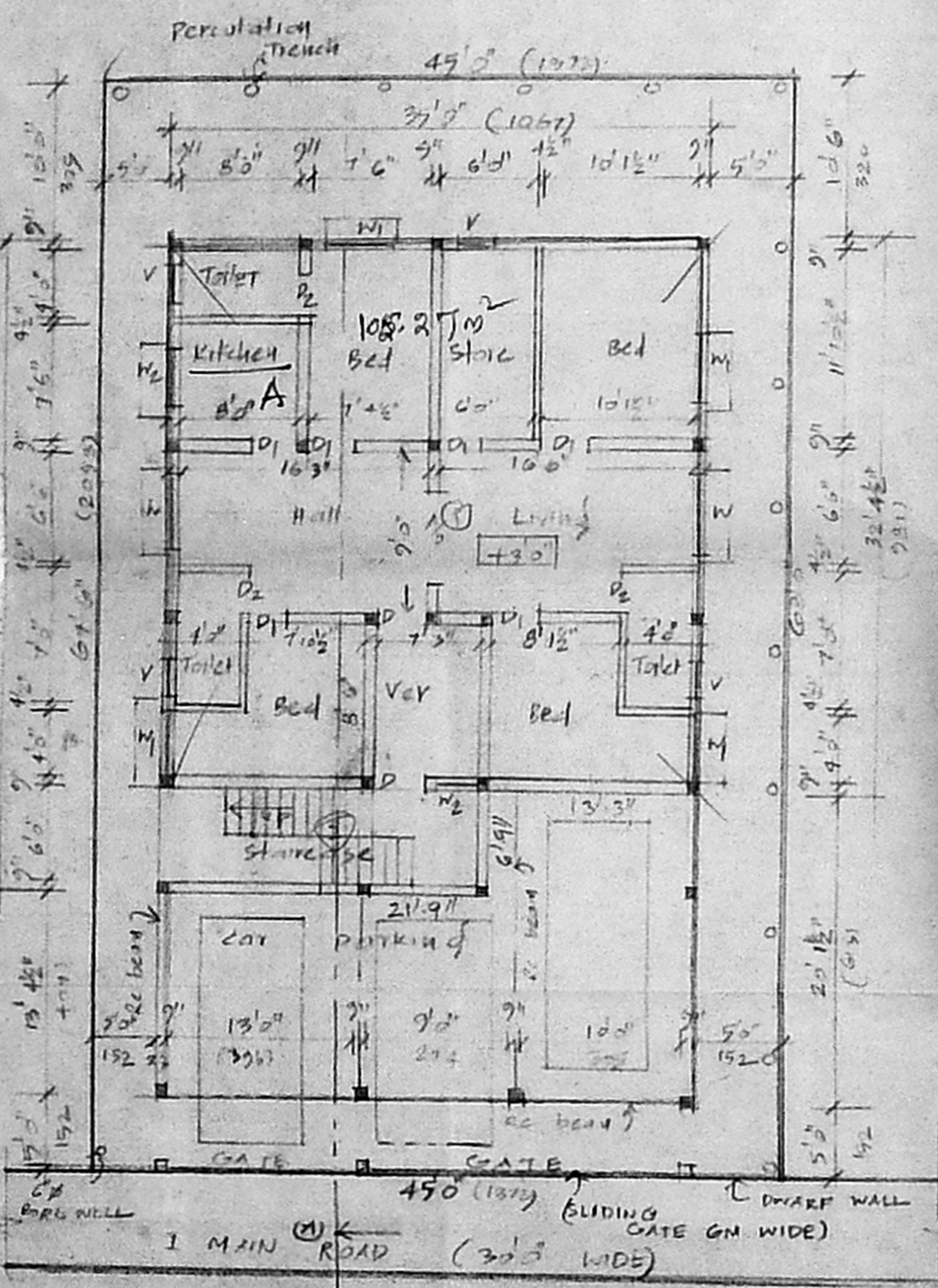

Ground Floor Plan/stilt floor plan/site plan

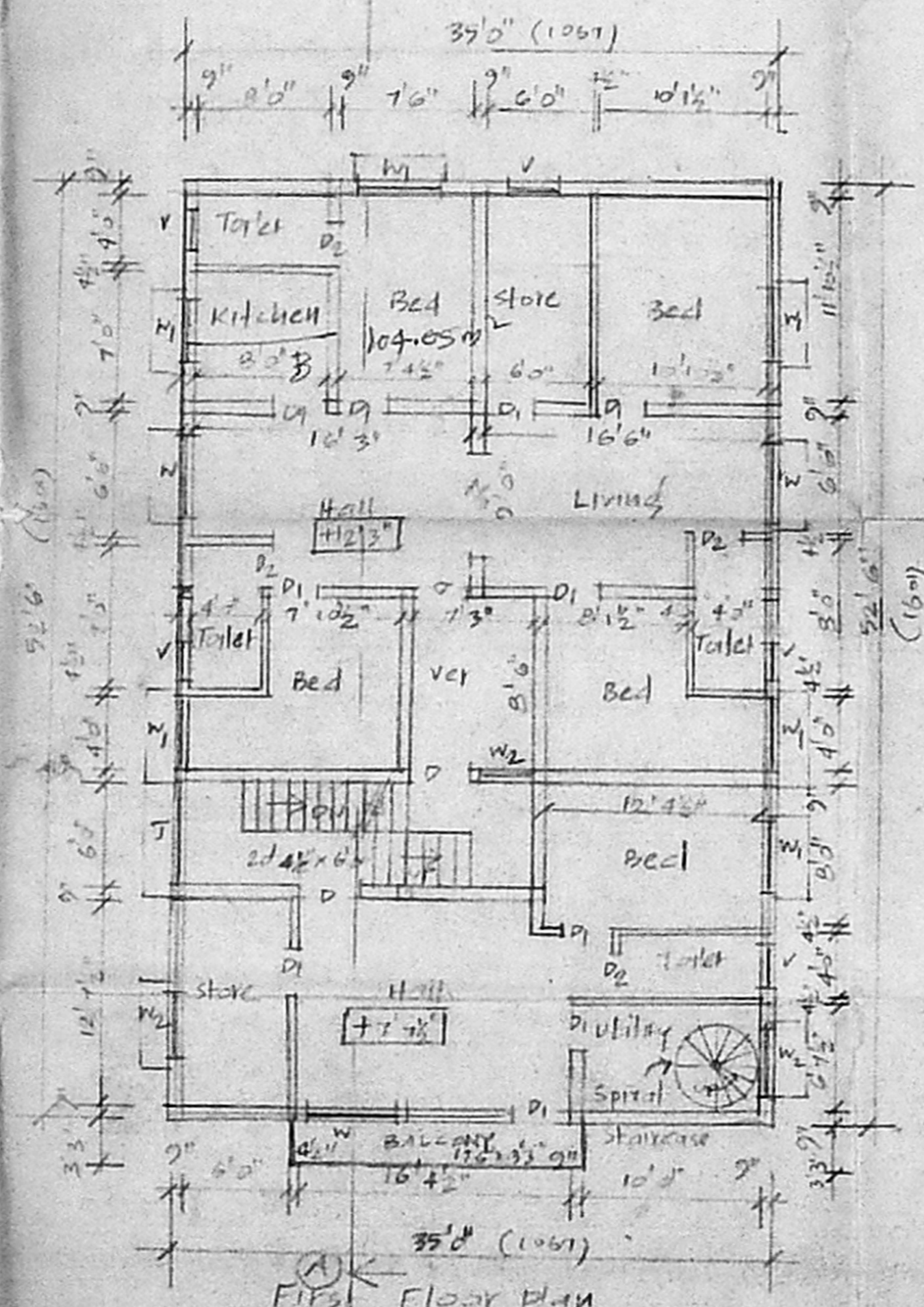

FIRST FLOOR PLAN

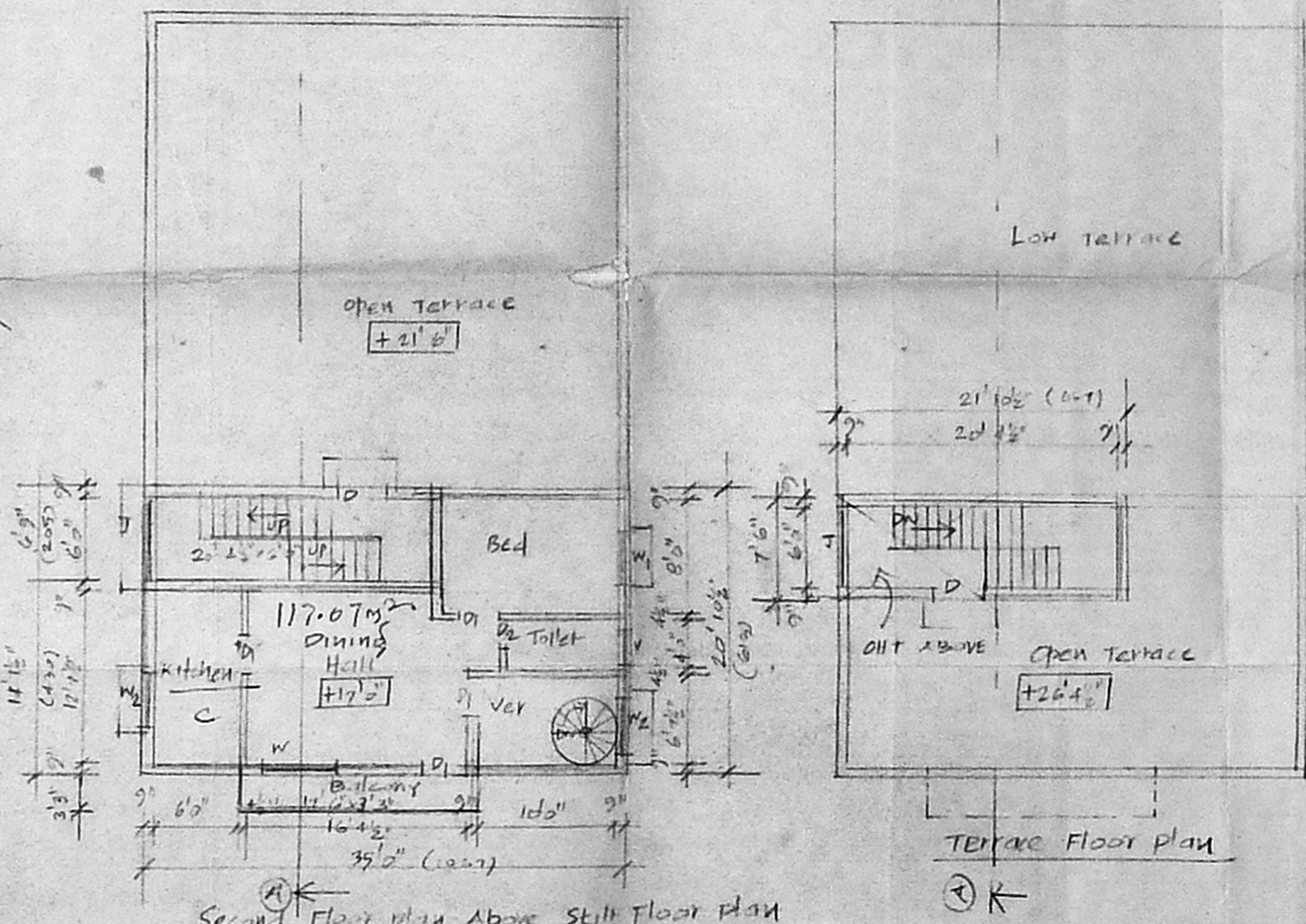

Second Floor plan above stilt floor plan

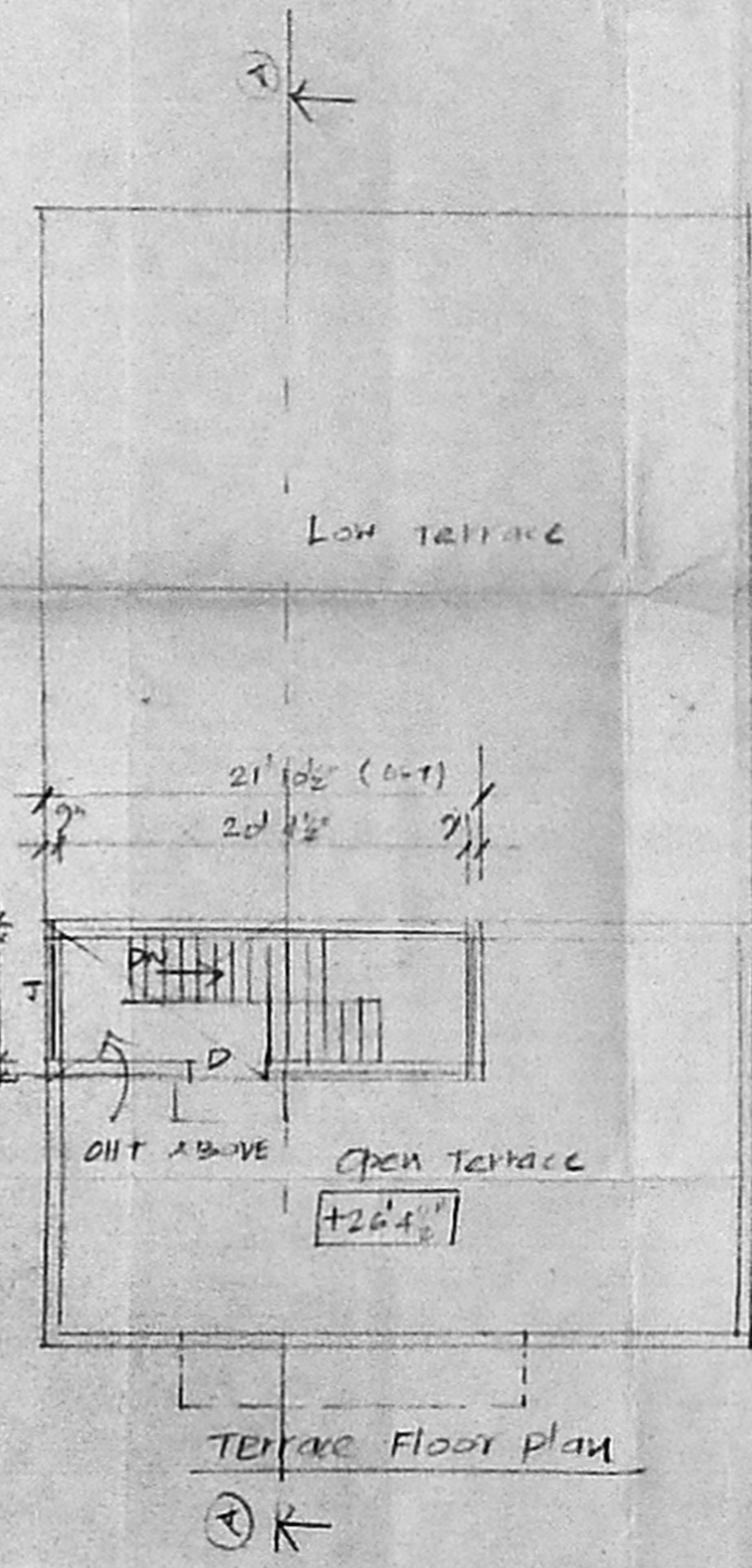

TERRACE FLOOR PLAN

OWNER

Er. V. SRINIVASALU, L.C.E.
 Asst. Executive Engineer (Retd)
 Consulting Civil Engineer
 CLASS I LICENSED SURVEYOR
 Corporation of Madras
 REGD. NO. 6
 OLD NO. 17, NEW NO. 3,
 WEST SALARPET, CHENNAI-600035.

Engineer